NOTES: UNLESS OTHERWISE SPECIFIED

REVISIONS					
ZONE	REV.	DESCRIPTION	ECO	DATE	APPROVED
	B	INITIAL RELEASE	10834	7/15/2024	JR

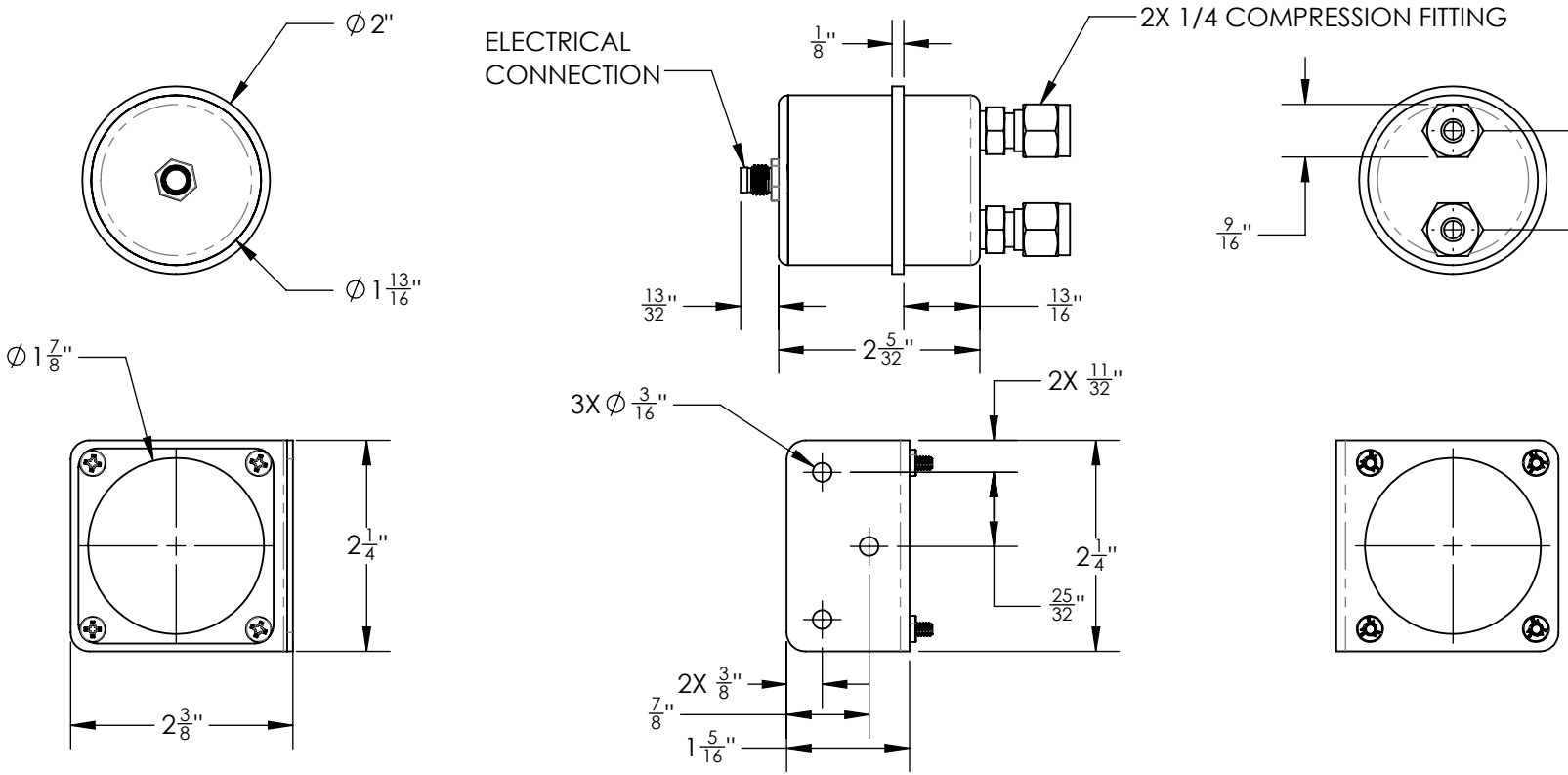

UNLESS OTHERWISE SPECIFIED:		NAME	DATE
DIMENSIONS ARE IN INCHES BREAK EDGES AND REMOVE BURRS: .005/.005X45° TOLERANCES: FRACTIONAL: ± 1/32 LINEAR: ANGULAR: ± 1° .X ± 0.050 SURFACE FINISH: .XX ± 0.010 64 .XXX ± 0.005	DRAWN	JR	7/15/24
	CHECKED	-	-
	ENG APPR.	-	-
	MFG APPR.	-	-
	QA APPR.	-	-
INTERPRET GEOMETRIC TOLERANCING PER: ANSI Y14.5M	THIRD ANGLE PROJECTION		
MATERIAL: -	COMMENTS:		
FINISH: -			

Advanced Micro Instruments

TITLE: Model 65 - 25% - C

SIZE	DWG. NO.	REV
A	4DOD0045	B

SCALE: 1:2 | WEIGHT: | SHEET 1 OF 1

PROPRIETARY AND CONFIDENTIAL

THIS DOCUMENT IS THE PROPERTY OF ADVANCED MICRO INSTRUMENTS INC. AND IS CONVEYED WITH THE EXPRESS CONDITION THAT IT AND THE INFORMATION CONTAINED IN IT ARE NOT TO BE USED, DISCLOSED, OR REPRODUCED IN WHOLE OR IN PART, FOR ANY PURPOSE WITHOUT THE EXPRESS WRITTEN CONSENT OF ADVANCED MICRO INSTRUMENTS INC., AND THAT NO RIGHT IS GRANTED TO DISCLOSE OR SO USE ANY INFORMATION CONTAINED IN SAID DOCUMENT.